



**FRONTLINE
CONSTRUCTION**

Kitchen Transformation

CASE STUDY



BECKENHAM





**FRONTLINE
CONSTRUCTION**

CONTENTS

Residential Renovation Case Study

- **01** Introduction
- **02** Project Profile
- **03** Before & Design Plans
- **04** Build Process
- **05** Final Reveal
- **06** Client Feedback

01 Introduction

Every project begins with a vision.

This case study explores the journey from initial concept through to completion, highlighting the planning, craftsmanship, and transformation involved in delivering a tailored final result.

Get in touch

 0208 914 7832

 info@frontline-construction.com

 www.frontline-construction.com



FRONTLINE
CONSTRUCTION

02 Project Profile

An introduction to the project, offering context on the work delivered, and the overall journey from start to completion.



LOCATION
Beckenham



PROJECT TYPE
Kitchen



DURATION
4 months



SCOPE OF WORK

- Full ground-floor renovation with structural alterations to create an open-plan kitchen and living space
- Installation of multiple steel beams, structural supports, and upgraded glazing systems throughout the property
- New kitchen layout with upgrades
- Installation of wet underfloor heating and insulated subfloor systems
- Full plastering, flooring, carpentry and interior finishing works

03 Before & Designs Plans

BEFORE



DESIGN PLAN

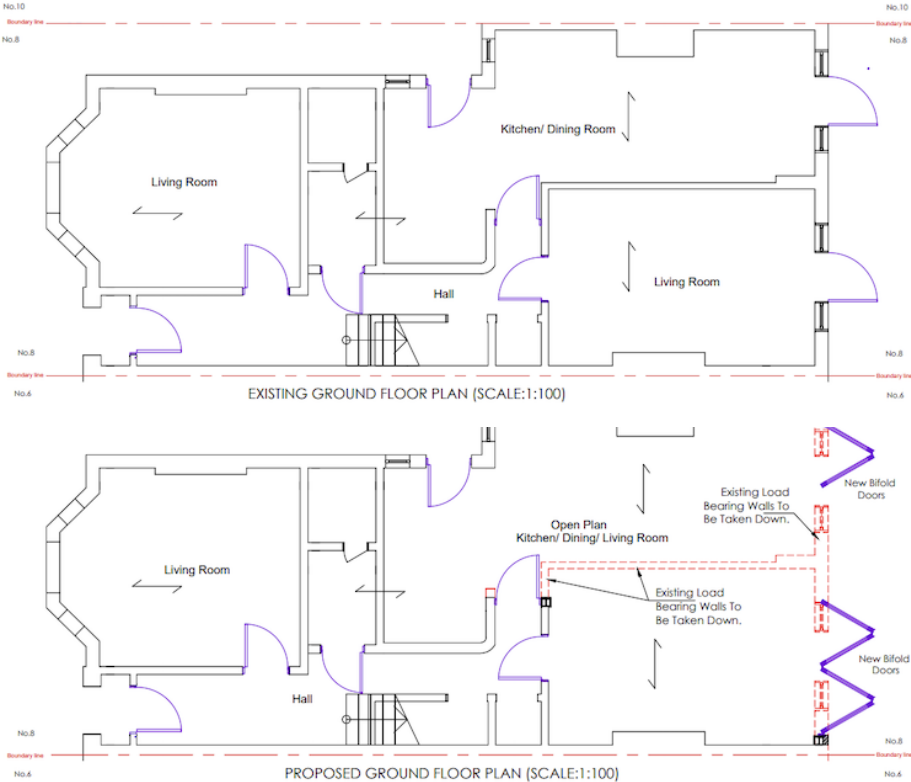

04 Build Process



01 Strip Out

Existing flooring and internal finishes removed to prepare the property.

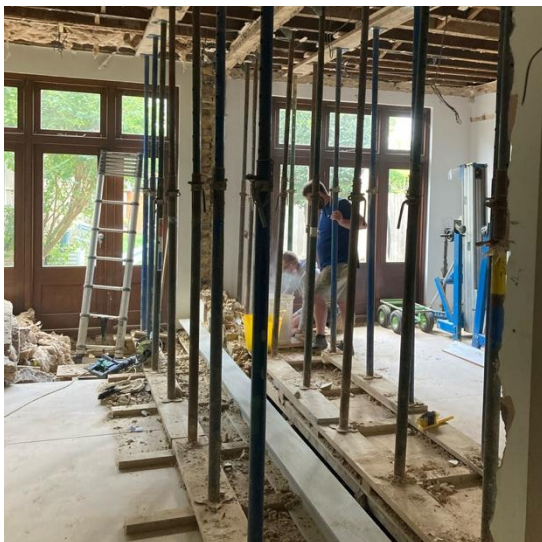

02 Structural Works

Structural alterations and steel support works to form the open-plan kitchen layout.



03 Kitchen Installation

Kitchen installation, lighting, and interior finishing works completed throughout.

05 Final Reveal



06 Client Feedback



Very happy with my house Frontline have just completed.

All work completed to a very high standard.

Delighted with the outcome.

-Homeowner, Beckenham

Get in touch

 0208 914 7832

 info@frontline-construction.com

 www.frontline-construction.com



**FRONTLINE
CONSTRUCTION**